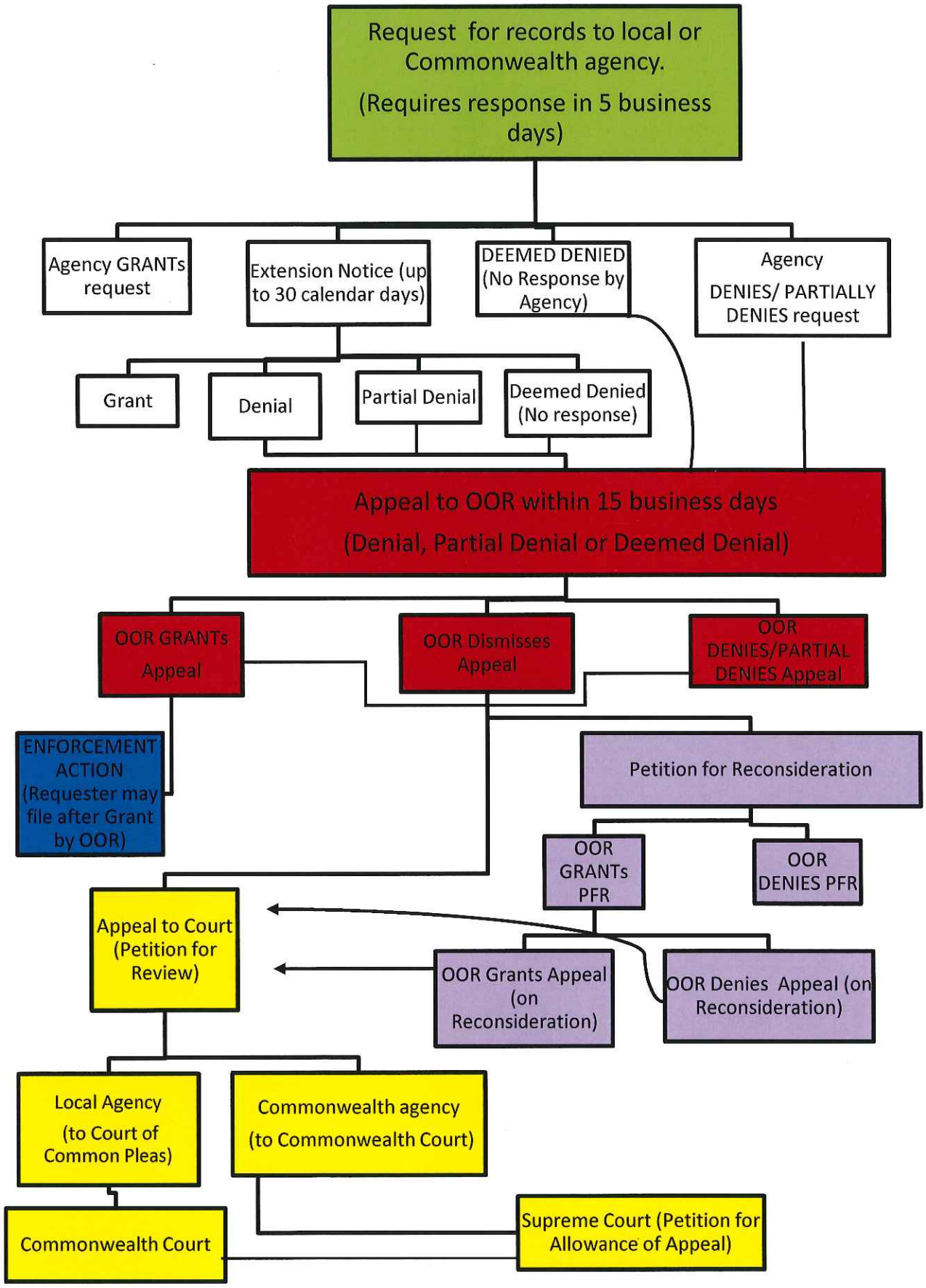Right to Know Law: The Request through the Appeal.